ÉVOLUTION DES VIRUS RESPIRATOIRES

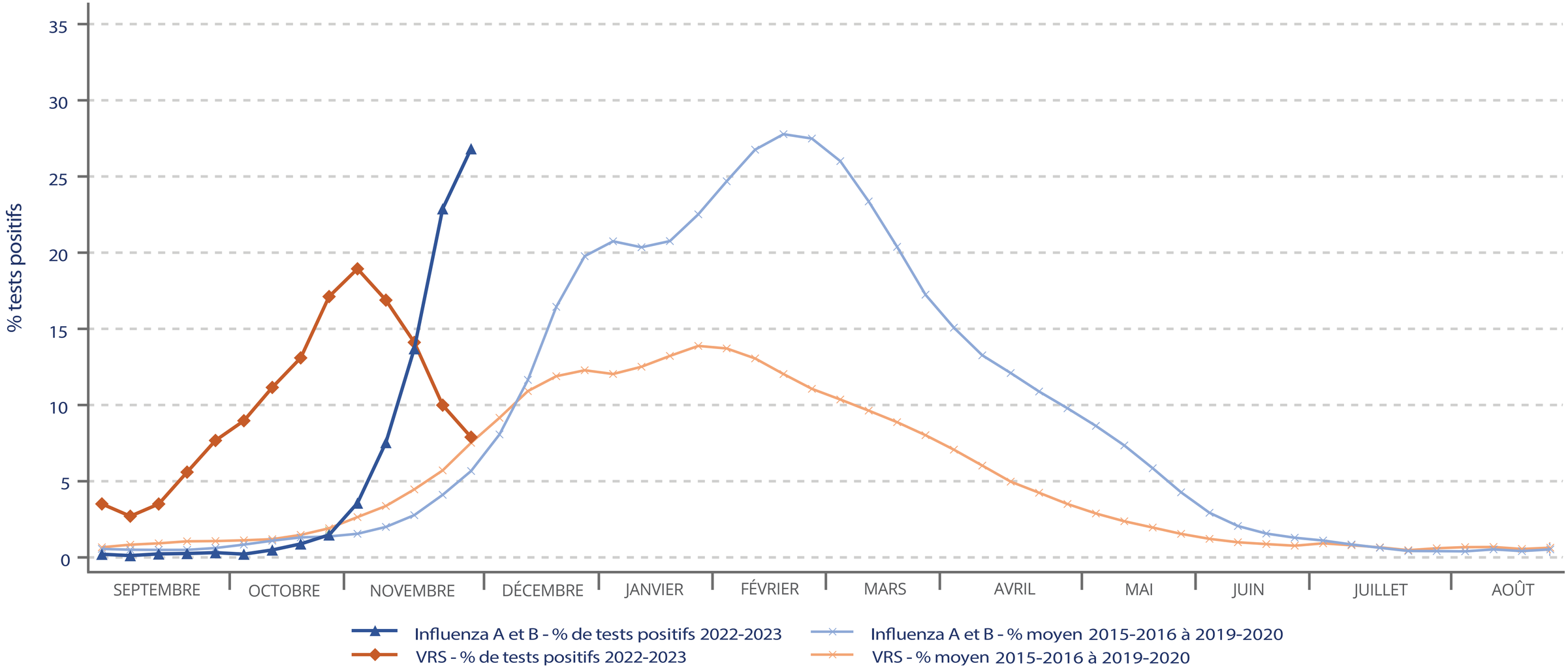

22-2110-35W

Votre gouvernement

Québec